

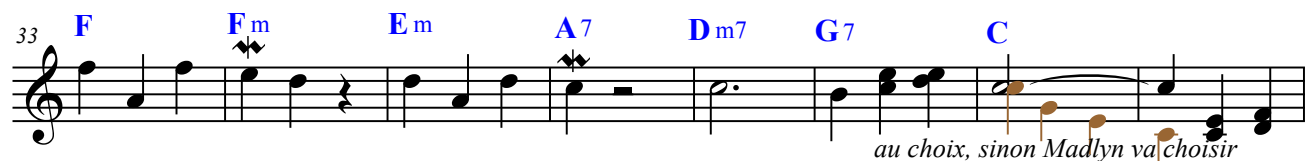

MADLYN VALSE

La fête avec Madlyn

 $\text{♩} = 192$

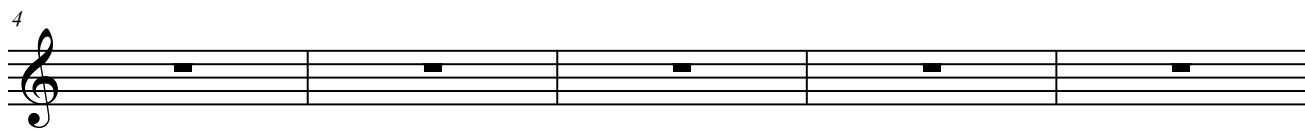
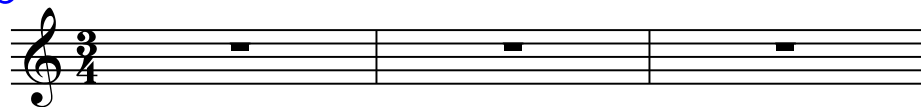

2

Nous retrouvons dans cette oeuvre le côté un peu malicieux de l'enfant qui aime jouer et plaisanter, ainsi que le sens du public que Madlyn aime avoir en jouant et faisant participer, tout en interprétant cette mélodie gaie et adapté à sa technique. Les mesures 81 à 96 lui seront facultatives. Le tout reste bien sûr ouvert à toute amélioration. Puis nous mettrons les paroles.