

LE PETIT BONHOMME SUISSE

marche

musique de
Jean-Robert CHAPPELET
Jean-Claude ROSIA
Serge BERRY

T° di marche

INTRO

REFRAIN

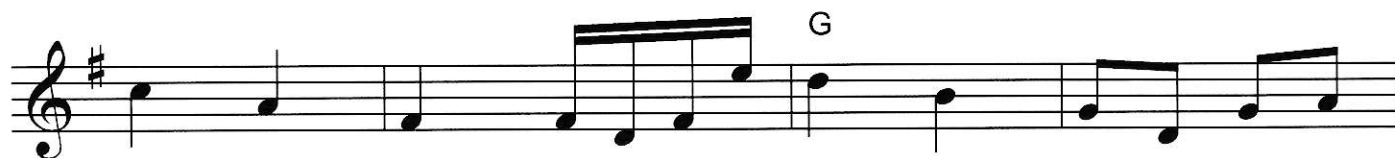

COUPLET

